Dispatch Democrat

VOLUME XXXIX — UKIAH CITY, MENDOCINO COUNTY, CAL., FRIDAY MORNING, MARCH 20, 1908 — NUMBER 25

PERSONAL PARAGRAPHS

Many Short Items Concerning Some People You Know.

Charles M. Mannon made a hurried visit to the metropolis this week.

Mr. and Mrs. Price Lyle were visiting in town a few days this week.

C. B. Neil and wife were among the Potter valley people in town this week.

C. S. Murray was over from Boonville a few days this week on business.

J. E. Vann was down from Potter valley the latter part of last week on business.

James Stitt took a little run down to Berkeley last Sunday to visit with his family.

Sam Duncan and wife and daughter spent Sunday in town with relatives and friends.

Thomas M. Johnson was over from Westport this week. He was a guest at the Cecille.

John Dill, the Laytonville farmer, was down to the county seat this week on business.

T. A. King, of Westport, and L. Hoag, of Boonville, were guests in town since our last.

H. Wambold, the Lakeport bean man, was over to Ukiah this week on a few matters of business.

James Mills and Joshua Grindle were over from Mendocino the first of the week on business.

Rev. Knox Boude has returned to the coast to resume his work among the churches there.

Mrs. I. W. Grover was brought up from the city last Saturday afternoon and is getting along nicely now.

James Eddie and wife came down from Potter valley last Thursday and spent the day at the county seat.

J. H. Michelson and Wife and John Schultz and wife were over from Albion this week on business.

W. S. Mann and wife came down from Cold creek yesterday to do a little shopping with our merchants.

Mrs. Ike Elledge has gone to San Quentin with her family to join her husband who has a position there.

W. M. Standley, the constable and deputy assessor from Westport, was over on a hurried visit the first of the week.

J. R. Adams was down from Potter valley last Sunday evening to attend the big revival meetings of Rev. Govette.

Mrs. Tony McPeak is here from Folsom on a short vacation. Tony has a position there and is getting along well.

Constable Smith was down from Willits last Saturday on business in connection with the Gillette bankruptcy case.

Mr. Nellie Davis and Miss Lydia Mankins left last week for Point Arena where they open the public school there Monday.

A. W. Soundbery, of Westport, was found dead in bed at Fort Bragg last Friday morning. Heart disease was the cause of death.

Attorney W. P. Thomas was called to San Francisco last week on legal business. He was gone the greater part of the week, returning Sunday.

E. M. Duff, Charley Murray, and Charley Wallach, of Boonville and Albert Hoag, of Potter valley, were among the arrivals in town this week.

J. P. Utter, formerly of this city, and now principal of the Lakeport school, is a candidate for trustee of the town of Lakeport at the coming election.

Bill Tatham, the big Round valley stage driver. was at the county seat yesterday on business. Bill says everything is progressing nicely up in his part of the county.

COURT FORCLOSES A BIG MORTGAGE

Judge Seawell, sitting for Judge White in the superior court this week, forclosed a big mortgage in the suit of the Monroe Lumber Company against the United Lumber Company of Westport for $141,[illegible].18 The mortgage was on the defendant's timber land and mill.

Judge Seawell also sustained the demurrer in the suit of the Monroe Lumber Company against W. M. Standley et al, involving the selling of personal property aliged to be owned by the plaintiff, under execution. The plaintiff, however, was given leave to amend.

STEELHEADS ARE NOW PLENTIFUL

Ernest Schaeffle, the deputy game commissioner, has returned from his trip to Eel river and reports that steelheads are very plentiful this year. He went up to investigate the new fish ladder constructed by the Snow Mountain company. The ladder was cleaned out and the fish came up over it easily. Schaeffle said there were millions of them and that there would be fine fishing in the stream adjacent to Eel river soon.

THE BATTLE OF BALLOTS IS ON

Last Saturday was the last day for the filing of petitions for candidates for the municipl election in Ukiah. Four candidates filed their petitions for trustees—W. A. Ford, A. H. Ewert, John Brown and T. L. Carothers. There are three to be elected out of this bunch. They are all good men and one should have no trouble in picking out a good ticket. For marshal there are three candidates—Bert Miller, Oliver Cleveland, and Frank Deyoe. There are also three candidates for treasurer—Warren DeMerritt, J. M. Owen, and W. L. Brown. For city clerk, Lee Cunningham has the field to himself and ought to win out by a handsome majority. All the candidates that have presented themselves are good men and capable of making excellent officials, so there will be no troulbe experienced in picking out a good ticket.

Gilliam Not Guilty

The jury in the Gilliam case returned a verdict last Friday afternoon of "not guilty." The jury was out about two hours and finally reached the conclusion that he was not guilty of obtaining money under false pretences. A brief history of the case was given last week. All of the Fort Bragg witnesses, returned home and the town seems somewhat quiet, especially after Jack Rushing's birthday.

Violates Fish Law

This week Game Warden Lea arrested John Remstead and Charles Harmon for trout fishing on the Noyo last week. The men were taken before Justice Murray and fined $25 each for their fun. It was only a few weeks ago that Harmon was fined $25 for killing deer out of season. The way of the transgressor is hard.

Ahead at Hopland

B. H. Miller, the local sleuth, made a hurried trip to Hopland this week on a hot track. He said he was running ahead of his ticket down that way and expected to carry the burg. He said Largo and Pieta were also safe. At the county seat is where the fight is the hottest.

Boxing Contest

The Ukiah Athletic Club will give another series of contests next Saturday evening at York & Cleland's hall. Al Sevoy and Casper Lampier, of Willits, for the principal event. Grover Binkley and Latony Cook are down for the preliminary. A good time is assured.

YOUNG MAN IS KILLED BY TRAIN

Elmer McClelland is Killed Near Calpella by Freight Train Monday

Elmer McClelland was killed last Monday evening near Calpella by the up freight train. He and a companion had gone out near the track and lay down and went to sleep. The train came along and young McClelland being wakened up suddenly raised up his head just in time to be hit by the train.

His companion remained prefectly quiet and the train passed on without hurting him. When the train crew found out that the train had struck McClelland the train was stopped and the young man was brought to this city immediately where Drs. Bond and Rea did all they could to save his life. The skull was badly fractured and Elmer died the following morning. He was the son of Mr. and Mrs. J. W. McClelland, who live on a ranch near Calpella.

Charity at Hopland

Hopland, March 16—Mrs. T. E. Armstrong, with a large family of small children, was sick and in destitute condition last week, and Constable Dye circulated a petition for her relief, and in an hour and twenty minutes raised $117.50 for her relief. Constable Dye says that the people of Hopland have a ready and sympathetic ear for the sick and afflicted. He says he never saw a more ready response, showing that our people are made of the proper stuff. The contributors came with five dollar gold pieces at a time.

Mrs. T. E. Armstrong Dies

Mrs. T. E. Armstrong, wife of Justice Armstrong who was recently sentenced to serve a term in San Quentin, died the first of the week at her home in Hopland. She had been an invalid for a number of years, and she was not expected to live long after the ordeal through which she recently passed. She was generally respected, and leaves four little children in destitute circumstances to mourn her loss.

This is Going Some

The Ukiah Gurantee and Abstract Company did some fast work last Saturday and Sunday. In two days and the greater part of a night the boys truned out a three hundred page abstract for a party who happened to be in a hurry. Charley Halliday and Hugh and Howard Preston were the lads that did the work. When it comes down to real hard work these young men certainly can make good.

Jordan Will Lecture

Superintendent Babcock has secured David Starr Jordan to lecture at the teachers' institute at Fort Bragg on the evening of May 7th. This will be a rare treat and Superintendent Babcock is to be congratulated upon securing such good talent. He also has chartered a schooner to take the teachers out to the Fleet as it steams by the Fort. Everything that comes our wy is ours.

Representing the Dispatch

B. A. Angle has gone to the coast in the interest of the Dispatch. All of our delinquents are respectfully requesred to settle all accounts with him. He is our duly authorized agent and all monies paid him will be credited up to the proper people at this office. Receive him kindly and while squaring up pay a year ahead just for luck.

Shamrock Dance

A number of young people gathered at York & Cleland's hall on the evening of the 17th of Ireland and had a nice time tripping the light fantastic. Quite a large crowd was out and a very enjoyable evening was spent. The music was exceptionly fine.

SHIP WRECKED MEN IN TOWN

Two of the Pomona's Passengers Arrive here Bound for Home

Lawrence F. Puter and D. W. Evans, two of the ship wrecked passengers of the ill fated Pomona, arrived in town Wednesday evening en route to Eureka overland. They preferred to go overland in preference to returning to the city and taking another chance on the water.

Ye editor was surprised yesterday morning when Messrs Puter and Evans dropped into the office, for Puter and the writer were schoolmates at the San Joes state normal school just twenty years ago. Larry was glad that he was alive and gave a very vivid description of the wreck. There were 84 passengers and 66 of the crew on board when the steamship struck a reef near Fort Ross. The wind was blowing a gale of 70 miles an hour and the captain was hugging the shore in order to make any headway at all. It was about 6:30 in the evening when the boat struck, and the captain seeing the situation beached the boat at once in order to save the lives of the passengers. The boat was about 300 yards from shore and lodged there and all the passengers were gotten into the small boats and taken ashore without the slightest mishap. The moon shone brightly and by 7:30 all were safe on terra firma.

Messrs Puter and Evans lost all their wearing apparel and spent most of Thursday buying out the dry goods stores in town. Puter is a prominent lawyer in Eureka while Evans is a wealthy lumber man. They were glad to be alive and congratulated themselves that the boat struck in daylight when they could see.

Potter Valley's Election

There is some interest in the municipal election in Potter Valley this year. The Regular Non-Partisan Anti-Saloon party has selected a regular set of officers and are running them. Four trustees are to be elected and the regulars have selected the following: For four year term, David Burkhart, J. D. Brower, R. W. Pickle; short term, L. D. Vann; clerk, J. R. Adams; treasurer T. P. Hopkins; marshal Wm. Dickey. The Independents are running two trustees, C. B. Neil for the long term and John Gavin for long term; W. V. Kilbourne for marshal.

Will Go to Fort Bragg

Ukiah Commandery No. 33, Knights Templar is perfecting arrangements to celebrate the Easter service at Fort Bragg on the approaching Easter Sunday. The services will be beid at the Baptist church in that city and the sermon will be delivered by Rev. A. J. Sturtevant. As a majority of the members of Ukiah Commandery reside on the coast a much larger attendance than usual is expected. After the serviecs a dinner will be served to the Sir Knights and their guests at the Hotel Windsor.

Surprise Party

Saturday evening a surprise party was given at the home of Mr. and Mrs. George Henry, near Largo in honor of their daughters Ione and Pearl. About sixty guests were present. After a few hours of games and music a most sumptuous supper was served. At midnight all departed wishing for surprise parties oftener. Miss Pearl will soon depart to open her school in Round valley. A Mutt.

Italian Killed by Train

B. Balassi, an Italian, was killed last Saturday by the train, about nine miles from Fort Bragg. He jumped out in front of the train and threw up his hands as a signal for the train to stop. Before the train could be stopped it struck the fellow, killing him almost instantly.

EXPECT JUICE NEXT WEEK SURE

The Snow Mountain Water and Power Company expect to turn the "juice" into this city early next week. Everything has been put in "apple pie order" up in Potter valley and the electrical expert H. A. Wood will come to this city today and proceed to Talmage and dry out the transformers there at once. It may take 48 hours and it may take a little longer, but everything is in good shape and it is thought that Monday or Tuesday will see the current here. As soon as the transformers are dry everything will be in readiness.

CHARLEY REED KILLS COYOTES

Charley Reed made a good record this week by killing an old coyote and six young ones Chas. is a good shot and when he draws a bead something is bound to fall. He is somewhat elated over the hunting expedition as he will draw from the county a bounty of $4 each, and from the private individual ranchers he will draw twenty dollars, each making his hunt net him about $168.

SONOMA HOP GROWERS MEET

The hop growers of Sonoma county met last Saturday to discuss the situation for the coming year. No definite step was taken at this time toward the reduction of acreage. Peter Cunningham, of Ukiah, and W. E. Lovdal, of Sacramento, addressed the growers telling what their respective counties would do in reference to reduction of acreage. A letter was read from M. H. Durst, in which he quoted Adolphus Busch, the greatest brewer in the country, as saying the brewers of the country are in favor of seeing hops fetch 15 to 18 cents per pound.

A resolution was passed endorsing any movement against radical prohibition. It was estimated that California spends over $650,000 annually for the harvesting of the hop crop, and on the entire coast $2,200,000.

The Revival

The revival which has been in progress at the Southern Methodist Church for the past five weeks is still going on. Fifteen persons have professed faith in Christ this week and several have united with the church. This revival has been one of the most successful in the history of Ukiah. There have been a hundred and thirty professions up to date, and over sixty accessions to the church. Quite a number of the converts have united with other churches of the town. Seventeen young people have united with the Epworth League of the church, and the Sabbath school has been greatly strengthened. The meeting will continue until Sunday with a great jubilee service Sunday night.

Predicts a Victory

T. J. Walsh, secretary of the Democratic state central committee, was called to this city a few days the first of the week on legal business. Mr. Walsh predicts the nomination of Bryan by acclamation and his triumph at election in the fall. We hope he is right in his prediction.

Old Timers Here

V. W. Sander and wife, of Couer 'de Alene, Idaho, were here this week on a visit to their cousins, the Brunners. They had a most delightful time and were very much impressed with the progress made by Ukiah in the last 28 years, which was the date of their last visit.

DeMerritt Better

Warren DeMerritt was able to get out for awhile this week and attend to his business. He has been laid up for several days with heart trouble. He thinks he is on the road to recovery now, however, and his friends are pleased.

BEAN CANNERY NOW ASSURED

Farmers Decide to Plant Land to Beans and Tomatoes

There was an interesting meeting of farmers last Saturday afternoon to listen to what a practical man had to say on the subject of beans, tomatoes, asparagus and a cannery. As was told exclusively in last week's Dispatch, the farmers have been considering this matter for sometime. Saturday's meeting brought the matter to a head and something definite will be done in the near future.

The following committee was appointed to see what acreage each farmer would plant to beans and stuff suitable for canning, and also solicit stock in the cannery: Frank Cunningham, O. Cleveland, Lou Cunningham, Tom Garner, J. E. Holliday, and J. C. Johnson. The idea is for the men who raise the crops to own the majority of the stock in the cannery, so that they will secure a profit by selling as individuals to the cannery, and as stockholders of the corporation share in the profits of the same. There were about fifteen farmers present and they were all enthusiastic for the new enterprise. They will plant on the average from five to ten acres in beans or other stuff suitable for canning, thus insuring a good run for the cannery. One hundred acres of beans will keep five hundred people busy for three months in the year—from August to the first of November. Tomatoes and asparagus will keep the cannery busy for several months prior to this time, so the cannery will be busy for six or seven months in the year.

It is estimated that a good cannery suitable for all practical purposes can be built for $3,000 or $3,500. The idea is to buy a lot near the depot so that a side track can be put in and the canned stuff loaded directly on the cars. The farmers and merchants are all enthusiastic over the proposition, and so are the people of the community. It is thought that the new enterprise will increase the population of the town several hundred and raise the price of property in the residence districts. The committee already report good progress and say the new enterprise is an assured success.

Death of Orrin Brooks

Orrin Brooks, son of S. E. Brooks, of Hopland, died in San Francisco last Monday morning after having been operated upon for appendicitis. He was taken suddenly with appendicitis and taken to the city where an operation was performed with the result as stated above. He was a splendid young man and had worked in Thatcher's store for several years. He was about 25 years old. He was highly respected and his death is generally regretted.

JUDGE WHITE STILL UNDER THE WEATHER

District Attorney Duncan received a letter from Judge White yesterday stating that he was still a very sick man and would not be able to get here to hold court next week. Mrs. White, however, is much improved and has hopes of recovering. The Judge thinks he will be able to come home in about ten days. They are at the St. Helena sanitarium. There will be no court next week unless something unusually important comes up. Then District Attorney Duncan will try to get Judge Sayre to come and hold court.

Has Recovered His Health

Conductor James Johnson, who has been confined to his bed in this city for the past few months with rheumatism and neuralgia is now able to be up and around and will soon be able to resume his duties. He made a trip to Tiburon recently and thinks himself well enough to begin work again. He was welcomed by his old friends along the line.

Instruments Recorded

[illegible]

Teller. Salt Rheum and Eczema

These are diseases for which Chamberlain's Salve is especially valuable. It quickly allays the itching and smarting and soon effects a cure. Price 25 cents. For sale by J. R. Mathews, Ukiah, Cal.

Breaking the News.

The matrimonial failure of Pat, a bartender in the center of the city, has been [illegible] for some time, and [illegible] that Pat really [illegible] his wife for her [illegible] its. Pat is [illegible] he says that he [illegible] is too good for him and deserves a divorce, while the self abusing [illegible] would gladly grant her if it wasn't so expensive. The good faith of Pat in this respect was, however, never more forcibly illustrated than during the severe attack of pneumonia from which he has just recovered. "Pat, the doctors say you are very sick," said his wife during her visit to the hospital one day. "What do they really say? You can't hurt me by telling the truth," answered Pat. "Well, Pat, they say that you cannot live," whispered the wife, finally yielding to Pat's insistent demand for the truth. "Don't you believe it. Doctors make a habit of holding out hopes to the last," drawled Pat in his wearisome style. "They are only breaking the news to you gently. I am going to get well."—Philadelphia Record.

Telltale Bibles.

A dealer in secondhand books advertised the other day for old Bibles belonging to three families that have lately come into prominence.

"Do they want them as heirlooms?" asked a customer who had read the advertisement.

"Not a bit of it," said the dealer. "They want the Bibles because they contain a record of births; consequently they reveal ages—women's ages, presumably. Very often dealers in old books are asked to look up inconvenient documentary evidence of that kind. Before days of affluence the family Bibles got lost in the shuffle of moving around. Nobody thought much about the loss then, but with the advent of prosperity the books could easily become a source of mortification to many women if they happened to fall into the hands of malicious persons; hence the frantic attempts to gather all such records into the family."—New York Post.

Put This Stove in Your Kitchen

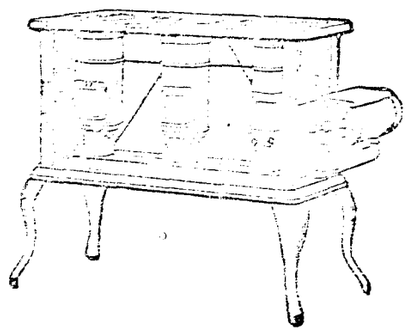

It is wonderful [illegible] kitchen [illegible] even in dog-days. The

NEW PERFECTION
Wick Blue Flame Oil Cook-Stove

is so constructed that it cannot add perceptibly to the heat of a room: the flame being directed up a retaining chimney to the stove top where it is needed for cooking. You can see that a stove sending out heat in but *one* direction would be preferable on a hot day to a stove radiating heat in *all* directions. The "New Perfection" keeps a kitchen uniformly comfortable. Three sizes, fully warranted. If not with your dealer, write our nearest agency.

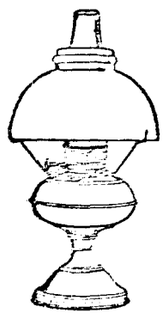

The Rayo Lamp is the ideal lamp for family use—safe, convenient, economical and a great light giver. If not with your dealer, write our nearest agency.

STANDARD OIL COMPANY
Incorporated

[illegible]

FAT FOLKS

Your Weight, Double Chin, Bust, Abdomen, Fatty Heart and Hips Reduced.

I have lost 46 pounds, [illegible] lost, 4 inches waist and 11 from hips in six weeks by a simple course of treatment that [illegible] to be perfectly harmless. [illegible] Write today. Mr. [illegible] 510 Sacramento Ave., San Francisco, Cal.

SUMMONS

In the Superior Court, County of Mendocino, State of California.

No. 6544.

Action brought in the Superior Court of the County of Mendocino, State of California, and the Complaint filed in the office of the Clerk of said County of Mendocino.

Clinton G. Dodge, attorney for plaintiff, 906 Broadway, Oakland, Cal.

Leonard H. Renick, plaintiff vs. Mary E. Renick, defendant.

The People of the State of California send Greetings to: Mary E. Renick, defendant.

You are hereby directed to appear and answer the complaint in an action entitled as above, brought against you in the Superior Court of the County of Mendocino, State of California, within ten days after the service on you of this summons—if served within this county; or within 30 days if served elsewhere.

And you are notified that unless you appear and answer as above required, the said plaintiff will take judgment for any money or damages demanded in the complaint, as arising upon contract, or he will apply to the court for any other relief demanded in said complaint.

Given under my hand and the Seal of the Superior Court of the County of Mendocino, State of California, this [illegible] day of March, A. D., 1908.

HYLAS M. COWEN, Clerk.

Seal Mar 20-14t

[illegible]

Chamberlain's Cough Remedy a Agreeable

Chamberlain's Cough Remedy has no superior for coughs, colds, and croup, and the fact that it is pleasant to take and contains nothing injurious has made it a favorite with mothers. Mr. W. S. Pelham, a merchant of Kirksville, Iowa, says: "[illegible] for over twenty years. Chamberlain's Cough Remedy has been my [illegible] remedy for all troubles. It [illegible] successful in cases of croup. Children like it and my customers who have used it will not take any other." For sale by J. R. Mathews, Ukiah, Cal.

For Sale

[illegible] acres [illegible] coast, suitable for dairy and horticulture, so much cash, good dwelling, barns and out houses, good well and tank, well fenced and cross fenced, one mile from school, post office and creamery. For particulars apply at this office or write to John Lynch, 2734 Bryant St., S. F., Cal.

Got Into the Pulpit.

A Madison avenue pastor who likes to be first in the eyes, ears and hearts of his congregation had occasion to discuss seriously with his curate one of that young man's "habits."

"There have been complaints," said the pastor severely, "that you talk too much. Not gossip, understand—oh, no, nothing of that sort—but certain parishioners have found you loquacious—long winded, one might say. At a christening, at a wedding, at a funeral or at any little meeting over which you may be called to preside you talk much more than is necessary. That may in time become a serious fault. There are certain prescribed forms for those occasions, you know. Now, if you would only keep your discourse down to the proper length"—

The curate braced himself for fight.

"I could keep myself down," he interrupted, "if I was allowed to talk a little some place else. The trouble is I'm seething with a certain amount of talk that I've got to get rid of. If I was allowed to preach a regular sermon once in awhile that might relieve the pressure, but as I am denied that outlet I have to seize all those other opportunities and deliver little sermons then. The only way to keep a curate from talking too much is to let him talk some place else when he has a right to talk."

"Don't talk," said the pastor mildly.

The next Sunday evening the curate occupied the pulpit.—New York Sun.

Kodol Guaranteed

To Give Satisfaction or Your Money Back.

If, after using two-thirds of a fifty-cent bottle of Kodol, you can honestly say it has not benefited you, we will refund your money. Try Kodol today, on this guarantee. Fill out and sign the following, present it to the dealer at the time of purchase. If it fails to satisfy you, return the bottle containing one-third of the medicine to the dealer from whom you bought it, and we will refund your money.

Town _____ State _____

Sign here _____

CUT THIS OUT

E. C. DeWITT & COMPANY, CHICAGO, ILL.

FOR INDIGESTION AND DYSPEPSIA. RELIEVES SOUR STOMACH, BELCHING, ETC.

Sold by R. F. Gibson, Ukiah

[illegible]

Only Child [illegible]

[illegible]

Letter Writing in Ancient Babylon.

[illegible]

Champagne From Sugar.

[illegible] Scientific American [illegible] Sugar [illegible] Sugar [illegible] Champagne [illegible] Sugar [illegible] Champagne [illegible] Sugar [illegible] Champagne

NEWS OF Mendocino County's Thriving Centers, Including all the NEARBY Towns, With the Latest Happenings in Suburban PLACES

NEWSY ITEMS FROM WILLITS

Interesting Budget of News From Our Northern Correspondent

Willits, March 17.—Today is St. Patrick's day and the American lodge will celebrate it by giving a grand ball at Hotel Willits tonight.

Supervisor Tom Saxon left Monday for Long valley and Covelo on road business.

Our coming municipal election promises to be somewhat ratification meeting than an election. The only contest is over the marshalship. Fred Rupe and Frank Daly have both entered the race, and, as both are very popular and efficient officers it does not make any difference which one is elected. For marshal "Apolejack" Smith has no opposition; neither has Will Bachtel for trustee. There are three trustees to be elected and we only have three candidates, Austin Muir, Mike Singleton and C. A. Saery.

Evangelists Jones and Hurch closed their meetings last Sunday. They did a vast amount of good here and have added fifty converts to the local churches. They left Monday for Gilroy.

Elmer Carner is erecting a fine five room cottage on the lot he recently purchased from Mrs. John Blosser.

Mrs. B. F. Stradley has returned from an extended visit in the bay cities.

Miss Mitto Blevins returned last week from a two month's visit in Woodland.

Will Lucas came up from Ukiah Saturday to spend Sunday with his best girl.

Mr. Stork called at the home of Marshal Davidson last Wednesday night and left a fine baby boy. He must be handsome for Marshal says he is the very picture of the old man.

Lee Autin has returned from a month's sojourn at Witter Springs.

James Richards has accepted a situation at Saery's drug store. He is a registered pharmacist and a recent arrival from the east.

Miss Anna Codding of Oakland is visiting Mrs. A. J. Fairbanks.

Mrs. Morgan of Fort Bragg, is visiting her sister Mr. John Blosser.

The first blood in the Livermore fight has been drawn by his friends. Last week all of the saloons were notified that they must stop gambling and several of the tinhorns have already left town. The rest of the tinhorns, hobos and thugs will soon follow.

B. A. Angle was here several days last week collecting for the Dispatch.

W. A. Caty is visiting relatives at Kelseyville, Lake county, this week.

Dr. Newins, the celebrated "Starve Doctor," was down from Round valley this week. He is planning a great resort on his place as soon as the railroad is extended.

Fire insurance companies have adjusted the losses on the Sherwood stage barn fire. The stage company received $1,000 and the Northwestern Redwood company $400 on the building.

Mr. and Mrs. Leak are visiting relatives at San Jose. Sheriff Donohoe had business here last week.

Mr. and Mrs. H. B. Muir celebrated their silver wedding last Saturday night. A large party of relatives and friends were present and the gifts were numerous and handsome. Heres to hoping that they will live to celebrate their golden wedding.

MIDDLE COAST NEWS ITEMS

Items Gleaned From the "Beacon" For Our Coast Readers

Henry Swanson, the filer, with his helper, Hadly Chambers, did a nice piece of brazing Tuesday. One of the big band saws at the mill recently went to pieces and Swanson, with the skill of a true artisan, successfully brazed the parts together. It was a neat piece of work.

Thursday morning Camillo Giusti had his right forearm badly cut at the Greenwood mill by a trimmer saw. He was trying to get a piece of wood out that had got under the lever which raises the trimmer saw, and in some way got his arm on the saw. The result was he received a very painful wound that will lay him up for a month.

August Geschwantner better known here as Gus Schwantner, in a fit of despondency, induced by poor health, took his own life Monday. He jumped into a well on the farm of his cousin, August Schwantner, on Navarro ridge.

Last Sunday J. L. Dodge picked up more of the mute evidences of the ill-fated Columbia's wreck. On one of the beaches north of town he found a human tooth with the gold filling intact. Also several small squares of inlaid tiling which have been identified as having been used on the floors of the Columbia's cabins.

Ira Thompson, the Fort Bragg liveryman, bought a span of horses last week of E. Bishop, Point Arena, paying $500 for them.

The report is current that the railroad company has let a contract for a ten mile extension from the terminus of the Albion-Wendling road, two miles southest of Wendling, up Anderson valley toward Boonville.

J. R. Thompson, familiarly known as "Sir John," a Mendocino woodsman for twenty years or more, had a close shave from receiving his final summons in the Elk creek woods last Saturday. Thompson is a skilled chopper and was sent to cut down a tree which was hanging over the right of way on the railroad extension being run up the south fork of Elk creek. He was cutting the top off the tree standing on its upper end and it proved to be rotten at the heart. It broke before he was aware of it and threw him up into the air. When he touched terra firma again and Thompson was extricated it was found that his hip was broken.

Notice of Election of Municipal Officers of the Town of Potter Valley

Notice is hereby given to the qualified electors of the Town of Potter Valley, County of Mendocino, State of California, that the regular election of municipal officers, as provided by law will be held in said town of Potter Valley on Monday, the 13th day of April, A. D., 1908.

Said election will be held for the election of the following named officers, to-wit:

Three Trustees for the term of four years.

One trustee for the term of two years.

One clerk for the term of two years.

One treasurer for the term of two years.

One marshal for the term of two years.

The polls will be open at 6 o'clock a. m., and closed at 6 o'clock p. m.

The following named persons are hereby appointed as the election officers for said election:

Inspectors: L. H. Neil, Joseph E. Thornton.

Judges: S. Blake, W. T. Eddie.

Clerks: S. H. Busch, A. F. Whittaker.

Ballot Clerks: C. V. Street, E. M. Maze.

The said election shall be held according to the laws governing municipal elections in California.

This notice shall be printed two times successively in the Dispatch-Democrat.

In board of trustees passed this 14th day of March, A. D., 1908.

R. W. LAMB,
President of said board of trustees.

Attest: W. V. Kilbourne, City clerk.

Do Not Crowd the Seasons

The first warm days of spring bring with them a desire to get out and enjoy the exhilirating air and sunshine. Children that have been housedup all winter are brought out and you wonder where they all came from. The heavy winter clothing is thrown aside and many shed their flannels. Then a cold wave comes and people say that grip is epidemic. Colds at this season are even more dangerous than in mid-winter, s there is much more danger of pneumonia. Take Chamberlain's Cough Remedy, however, and you will have nothing to fear. It always cures, and we have never known a cold to result in pneumonia when it was used. It is pleasant and safe to take. Children like it. For sale by J. R. Mathews, Ukiah, Cal.

Application for Grazing Permits

Notice is hereby given that all applications for permits to graze cattle, horses, sheep and goats within the Stony Creek National Forest during the season of 1908, must be filed in in my office at Elk Creek, Cal., on or before March 31, 1908. Full information in regard to the grazing fees to be charged, and blank forms to be used in making application, will be furnished upon request.

E. BRITTEN,
Mar. 5-4t. Supervisor.

Cause of Stomach Troubles

When a man has trouble with his stomach you may know that he is eating more than he should or of some article of food or drink not suited to his age or occupation, or that his bowles are habitually constipated. Take Chamberlain's Stomach and Liver Tablets to regulate the bowles and improve the digestion and see if the trouble does not disappear. Ask for a free sample. Sold by J. R. Mathews, Ukiah, Cal.

When in San Francisco go to the 'New Lick House,'' south east corner of Fifth and Mission streets, opposite U. S. Mint. Absolutely modern and central to business and amusement. Rates 50c to $1.50 per day. Take or transfer to Mission street, get of at Fifth Oct.18 tf

Good to drink and good for your health. Shaw's Malt. Sold by all dealers.

POINT ARENA AND VICINITY

A Resume of South Coast News Taken From the "Record"

C. W. Reinking is busy assessing the property owners of this section of the county.

L. J. Siple has purchased I. W. Ross' dairy ranch, creamery and all stock, paying $18,000. This is a splendid investment and has fallen into good hands.

The new shake mill under course of construction for the L. E. White Lumber Company by T. L. Hiett is rapidly nearing completion.

Word was received yesterday that B. N. Campbell, who recently moved onto his place at Lemoore, Kings county, had met with an accident and was not expected to live. No particulars accompanied the message.

Halliday & Howe have dissolved partnership, Mr. Howe taking the blacksmith shop and Mr. Halliday the hardware store. For thirty-three years Mr Halliday has been in the blacksmithing business in Point Arena, and Joe feels as if he was parting with an old friend to be no longer in the business. Newt will attend to the wants of the patrons of the shop and is no stranger to the public, having been located here for some ten years.

On Saturday, March 7, 1908, David Jones passed away on the Garcia river after a brief illness. Deceased was born in Peekskill, New York, on November 24, 1827. He came to the Pacific Coast in 1851, settled in Oregon. He afterwards moved to Trinity county, this state, where he married Mrs. Leech in 1861. He came to this coast in 1867 and settled on the Garcia river, where he resided until his death.

It was good to hear the whistle of the Sea Foam Friday. The steamer brought up 300 tons of freight for coast ports, greatly relieving the fears of a shortage of provisions.

Sam Hunter brought in a monstrosity Monday in the shape of a live calf with a bag of liquid growing on the back of its head. So heavy was the growth that the calf was unable to lift its head.

Ralph Kunzler trapped four coons last week on the Hutton place on the Garcia river. Ralph had the skins tanned and is delighted over his achievements as a trapper.

The McCallum Bros. are making preparations for opening the Point Arena Hot Springs and expect to receive guests on the 15 of May. They are royal entertainers and deserve a good patronage.

The quick relief from pain afforded by applying Chamberlains' Pain Balm makes it a favorite with sufferers from rheumatism, sciatica, lame back, lumbago, and deep seated and muscular pains. For sale by J. R. Mathew's, Ukiah, Cal.

Piano tuning and repairing by F. A. Sackett, an experienced man at the business. Leave orders at Eyer soles. tf.

Summons

In the Superior Court of the County of Mendocino, State of California.

Bolton Investment Company, a corporation, plaintiff,

vs.

F. H. Sandon, called also F. H. Sandow, John Doe, Richard Roe and Mary Roe, defendants.

Action brought in the Superior Court of the County of Mendocino, State of California, and the Complaint filed in the office of the clerk of said County of Mendocino. J W. Preston, attorney for Plaintiff.

The People of the State of California send Greeting to: F. H. Sandon, called also F. H. Sandow, John Doe, Richard Roe and Mary Roe, Defendants.

You are hereby directed to appear and answer the complaint in an action entitled as above, brought against you in the Superior Court of the County of Mendocino, State of California, within ten days after the service on you of this summons—if served within this county: or within 30 days if served elsewhere.

And you are notified that unless you appear and answer as above required, the said Plaintiff will take judgment for any money or damages demanded in the complaint, as arising upon contract, or will apply to the court for any other relief demanded in said complaint.

That the object of said suit is to obtain a decree of said court, adjudging that the Bolton Investment company, a corporation, is the true and lawful owner of all that certain lot, piece or parcel of land situate, lying and being in the County of Mendocino, State of California, bounded and particularly described as the north half (n½) of the southwest quarter (s w ¼) of section twenty-four (Sec. 24) township fifteen (t 15) north range seventeen west, (n r 17 w.,) M. D. M. Containing eighty acres (80 a.) according to the U. S. Survey thereof, and also to obtain a decree of said court enjoining and debarring you and each of you from asserting any claim to said land or any part thereof, adversely to the plaintiff, and to obtain a decree of said court forever quieting the title of plaintiff to the said land and the whole thereof.

Given under my hand and the Seal of the Superior Court of the County of Mendocino, State of California, this the 17th day of February, A. D., 1908. HALE McCOWEN, Clerk.

(Seal)

Feb. 21-9t.

Rheumatic Pains Relieved

B. F. Crocker, Esq., now 84 years of age, and for twenty years Justice of the Peace at Martingsburr, Iowa, says: "I am terribly afflicted with sciatic rheumatism in my left arm and right hip. I have used three bottles of Chamberlain's Pain Balm and it did me lots of good." For sale by J. R. Mathews, Ukiah, Cal.

The Dispatch's thermometer calendar is the latest thing out and is a nice desk ornament. They are given free to all who pay one year's subscription to the paper. Look up the date on your paper and send in the amount due and get one of these neat thermometer calendars.

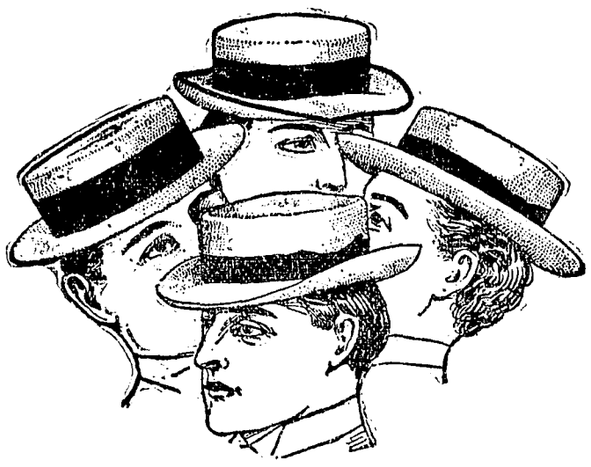

It's Straw Hat Time

Who'll Start the Ball Rolling?

[illegible] Hat appears, then a dozen, and in a day or two the streets are alive with them.

[illegible] Spring Styles in Straw Hats, Derbys and Felt Hats are now in.

Have [illegible] their boxes but a few hours.

There never was a wider choice in Men's Spring Hats than offered this season.

Straw Hats, 25c to $2.50, Panama Hats, $5.00, Derbys, $2 to $4, Soft Hats, $2 to 4 50

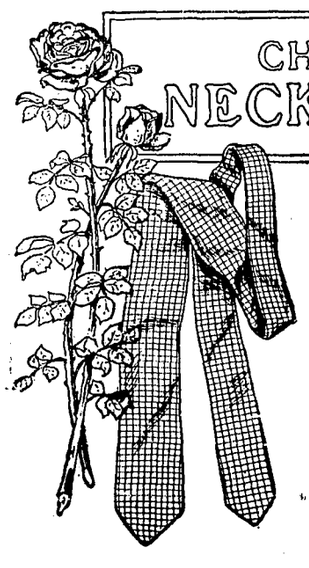

The New Spring Neckwear is Ready

Wish we had a string on every man in town, and could pull him in to see the show.

Four in hands, Tecks, Imperials, Strings, Puffs in new shapes.

The Smartest Lot of Ties You'll Find in a Day's Journey

We would like to see the man we can't please with a Spring Tie. If you meet him, send him in.

25c to $1.00

THE TOGGERY

BAUMER & MEYER

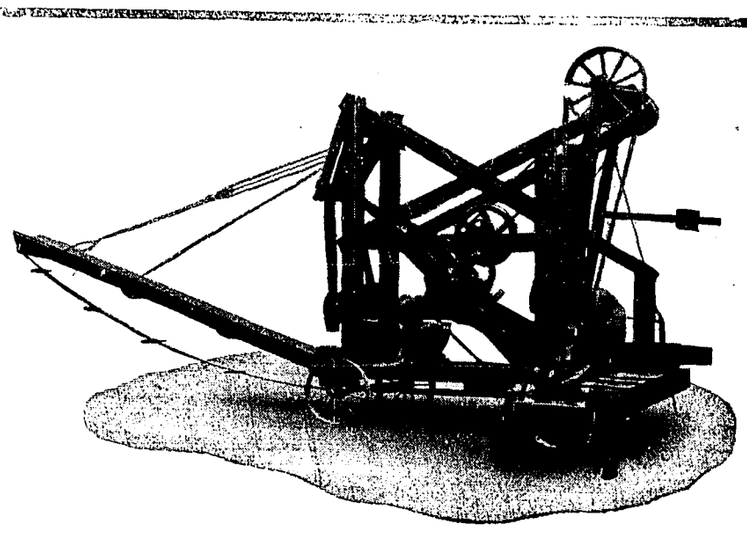

Have you timber on your farm? Why not clear it off and put out paying crops? Grapes do best on timber land. But make the timber pay also, as it will if you use Commiskey's Stove Wood Machine. It is a money maker for the user. 15 to 20 cords per day sawed, split and loaded in wagon, any desired length from 8 to 24 inches. Will cut and split all kinds of hard wood, knots also. Machine can be seen in operation at Commiskey station, near Cloverdale, on N. W. P. R. R. For particulars and price address

James A. Cummiskey

Patantee and Manufacturer, Cloverdale, California

H. MARKS & CO. announce their formal Spring Opening Saturday, March 28th.

Look out for the swellest showing of Spring goods ever seen here.

SHORT ITEMS OF LOCAL NEWS

Personal Jottings and Newsy Notes of Town and County

B. Jacobson came down from Willits one day this week on business.

Don't forget the girl's basketball game at York & Clelnad's hall, March 20.

Mrs. Emery carries a complete line of millinery at the most reasonable prices in town. mr13-3m

Arthur Paulson, of Albion, was one of the many visitors to the county set this week.

Wanted—Two horses for delivery wagon. Weight 1100 or 1150 lbs. Jamison Bros.

John L. Orr came in from Orr's this week to attend the funeral of Elmer McClelland.

Mrs. Emery will open her store in the evenings by appointment. Residence phone Main 661. mar13-3m

Mike Neal was among the coasters in town the first of the week.

L. H. Rennick has brought an action against his wife, Mary E. Rennick, for divorce.

Eph Weiss, the expert refracting optician of San Francisco, will be in Ukiah at the Hotel Cecille, March 9th.

A. Peterson was a guest in town this week from Mendocino.

For Sale—5½ horse power gasoline engine. Price $110. Satisfaction guaranteed. Apply to J. B. Goodrich, Ukiah. mr13-4t

Dave L. Albert, one of the brightest lumber men in the state, came over from Hardy creek yesterday on business. He is on his way to the city.

Lost—An Eagle watch fob, engraved on back with "L. M. H.." Return to this office and receive reward.

W. W. Crockett came in from Orr's the first of the week. He sent his panther hide to the fish commissioners and received twenty plunks for it.

Lost—A brown hand satchel, with small purse inside, containing $3 or $4 in silver. Finder leave at this office.

Guy Baldwin and his surveying crew come in from Compiche the first of the week where they had been surveying for a week.

For Sale—Fine milk cow, price $65. Apply to C. Slingsby, Ukiah, 509 West Perkins street. 2t

Col. Abe Marks spent a few days in Santa Rosa this week on business The Colonel is quite a favorite in the City of Roses and is always a welcome guest.

Fred Jasper came over from Talmage a few days the latter part of last week and shook hands with old friends.

Cloverdale naval oranges, $1 per hundred sacked. F. O. B. Cloverdale. Boxed 30 cents extra. Caldwell Bros. "Ivy Dell Ranch."

George Elledge came over from Folsom yesterday on a vacation for a few days. He is looking hale and hearty and says he has "flat rocked" lots of "cons" since last he was in Ukiah. He and Jay Turner expect to have a grand reunion before he goes back.

Wanted—Clean rags, suitable for cleaning machinery, etc., at the Dispatch office.

Clinton G. Dodge, one of the bright attorneys of Oakland, was in this city the first of the week on legal business.

For Sale—3 front lots east of depot number 4, 5, and 6, in Percy division. Also one lot 50X145 feet. Walnut Ave. in Wiley English pound gard. Good building place. Apply to J. H. Cook, 710 West Smith street, or to English & Cleveland. Mar. 5-2t.

Lost—Black purse containing valuable papers, four rings and a key. Name of Mrs. Rube Moore on string. Leave at this office.

W. P. Fuller and Charles Simmons left Sunday for Westport where they will spend a few days with R. M. Pike of the Howard creek lumber company.

George C. Bauer was down from Covelo this week on business. He is one of the interprising young business men of northern Mendocino.

R. Hiltabidel was over from the fog belt this week breathing the pure ozone of the valley.

Nick Cocking and J. T. Manning were over from Lakeport last Monday on business.

H. Marks & Company's new Spring suits for ladies have arrived.

Ladies should visit the City of Ukiah and see the new swell spring suits.

C. S. Wattenburg was down from Cold creek this week on business.

For Sale—Saddle horse, can be driven, not afraid of automobiles. Address this office.

Dr. T. P. Hopkins and wife were down from Potter valley last Tuesday attending to some business matters.

Those desiring a good automobile should read John Brown's ad in this issue. Mr. Brown is the agent for the Tourist.

F. L. A. Gorlinski, the surveyor, was down from Willits a few days the latter part of last week.

For Sale—Ten double-bitted axes and six steel wedges. Apply to Mrs. G. Geisendorfer, North Oak street, Ukiah.

W. D. White has been on the sick list this week with a slight attack of la grippe.

Joe Bennett, the old reliable, was down from Covelo this last week on business. Joe is on the Hop and Barley ranch with Bill Ornbaun and likes it first rate.

Judge Seawell was up from Santa Rosa this week holding court for Judge White who has been sick at St. Helena for the past week.

Dr. H. J. Trachman, the eye, ear and nose specialist, will be in Ukiah March 22 and April 5th to attend to the wants of his patients.

Healdsburg and Ukiah always make a hot game, be sure and see them on the 20th.

A. Mutt came over from Usal and made his headquarters at the Cecille the first of the week. He was accompanied by Cicero, and had a great time with some of his old pals in this city.

Revival meetings will be held in St. John's Methodist Church beginning March 22, next Sunday. Evangelist J. W. Robinson, assisting. The public are invited to attend. Good music at all the services.

Ernest Schaeffle, deputy fish commissioner, came up from San Francisco and proceeded out to Eel river to look after matters of interest to the commission.

P. I. Lancaster, a prospective candidate for the assembly, was down from Willits this week. He is also head of the Chamber of Commerce of the North of the Bay counties, and is doing good work in the promotion line.

Ukiah girls will play the first A. A. L. game with Healdsburg on the 20th at York & Cleland's hall.

The winners of the game on the 20th meet Santa Rosa. That means a fine game.

Wanted—Easy terms, mountain ranch must have fair buildings, some orchard, some timber, and plenty of water. Give full description and particulars first letter. Address 1013 Willow St., Alameda, Cal. Mar 20-2t.

C. A. McFaul was over from the north coast last Saturday on business. He met some prominent lumber people here and will get out lumber for them during the coming year, and erect a chute, and do a general business in the lumber line. He is a successful contractor and does a big business at Union landing.

The teachers of the local grammar school are preparing for institute already and have the pupils working on some nice exhibits which will be taken over to Fort Bragg to show as samples of what the school is doing.

Fine Stallion

Merrimac 2:19½, by McKinney, 2:11¼, sire of seventeen in 2:10 list; dam Voctrix, trial 2:12, by Attorney, he by Harold (Harold sire of Maud S.), dam by Abdadal by Goldsmith Maid; second dam Padfield mare, she by Burger; third dam Thoroughbred. Will make the season of 1908 at Ukiah race track. Terms $25.

Merry Boy by Merrimac, 2:19½, he by McKinney; dam Jennings by Eros, he by Iris (sire of Jasper Ayres, 2:09¾, and Visatia 2:10½ and several more in the list.) Terms $20.

Good paturage furnished for mares sent from a distance. For further particulars enquire of Lewis Charlton, or W. S. Kellaway.

Real Estate

Town and Country Property

English & Cleveland

"THE OWL"

For Fine Perfumeries, Soaps, Toilet Articles, Stationery, Hair Brushes, Clothes Brushes, Fresh Fruits, Candies and Nuts of all kinds. :: ::

H. L. JACKSON, Prop

POLITICAL ANNOUNCEMENTS

BERT H. MILLER
Candidate for
City Marshal
Election, April 13, 1908

WARREN DeMERRITT
Candidate for
City Treasurer
Election, April 13, 1908

WARREN L. BROWN
Candidate for
City Treasurer
Election, April 13, 1908

J. M. OWEN
Candidate For
City Treasurer
Election, April 13, 1908

FRANK C. DEYOE
Candidate For
City Marshal
Election, April 13 1908

OLIVER CLEVELAND
Candidate For
City Marshal
Election April 13, 1908

LEE CUNNINGHAM
Candidate For
City Clerk
Election April 13, 1908

A little baby boy put in its appearance at the home of Jeff Gibson last Sunday.

A large crowd turned out last Friday evening to witness the Eagle's play, "A Bachelor's Baby." The play was a good one and was appreciated very much by those who witnessed it.

John Williams has taken the contract to cut wood at the county farm for $3.25 per cord. This includes sledding the wood out also.

Lost Bank book with Hibernia Loan Society, S. F., No. 210, 392. In the name of Mary White. Finder please leave at this office.

Mrs. E. B. Gibson and Mrs. J. A. Jamison went to Vallejo last week in response from a telegram from Lieutenant Hal Standley that his youngest child was sick. The little one is now reported out of danger.

George W. Davis, formerly of this city, has been arrested in Santa Rosa charged with embezzling money from the White Star Laundry. He has entered a plea of not guilty.

Ham Smith, who formerly conducted a livery stable in Lakeport, died in Cloverdale last week of pneumonia. He was well known in this city and his death is generally regretted.

ORDER TO SHOW CAUSE

In the Superior Court, County of Mendocino, State of Californi.

In the matter of the guardianship of the person and estate of Agnes Cunningham, a minor.

Mrs. Kate Johnson, the guardian of the person and estate of Agnes Cunningham, a minor, having filed her petition herein praying for an order of sale of real estate of said minor, for the purposes therein set forth.

It is therefore ordered by the judge of said court that all persons interested in the estate of said minor appear before the said Superior Court on Monday, the 13th day of April, 1908, at 10 o'clock in the forenoon of said pay, at the court room of said Superior Court, at the court house, in Ukiah City, Mendocino County, California, to show cause why an order should not be granted to the said guardian of the person and estate of said Agnes Cunningham, minor, to sell the real estate of the said minor described in said petition for order to sell said real estate, as set forth therein; and that a copy of this order be published at least four successive weeks in the Dispatch-Democrat, a newspaper printed and published in the City of Ukiah, County of Mendocino, State of California.

EMMET SEAWELL, Judge.

Dated this 11th day of March, 1908.

J. C. Ruddock, Attorney for Guardian. mar13-5t

Notice of Dissolution

Notice is hereby given that the partnership heretofore existing between the undersigned in the conduct of the barber shop at 110½ West Standley street, Ukiah, has been dissolved by mutual consent. A. H. Miller will continue in the business, pay firm debts and collect the amounts due the firm.

Ukiah, March 6th, 1908.

R. L. Horrel,
A. H. Miller.

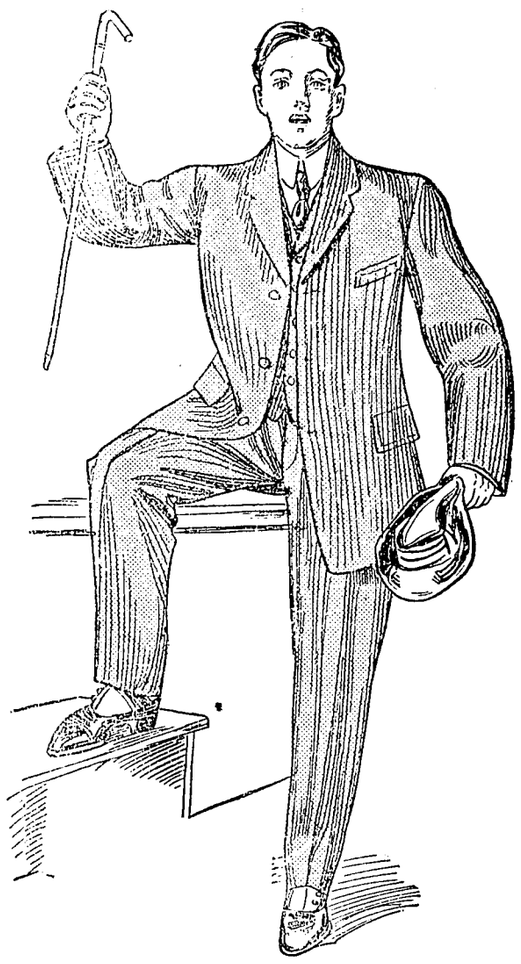

THE LATEST STYLES IN SPRING GOODS HAVE ARRIVED

And you are cordially invited to drop in and see them. Everything is up-to-date, the very latest. They are stylish in cut, the goods are the very best, the finish is perfect, and the prices are right.

Come just to try on a suit and see how it looks.

A New Line of Men's Shoes

This is something new at the Model. We have not carried men's shoes before, but can now offer you the best at the most reasonable prices. Let us show you what we can do when you need a pair.

Fine Tailoring Department In Connection

A $100 Buggy to be Given Away

Every dollar purchase entitles you to a chance in the $100 Rubber Tire Buggy to be given away July 3rd. This buggy is sold and recommended by Horace Eldred and is now on exhibition. Come and see it.

"THE MODEL"

Headquarters for Men's Furnishing Goods
State Street, Opposite Court House, Ukiah, Cal.

LAUGHLIN & PORTERFIELD, Props.

Ordinance No. 164

An ordinance to amend Ordinance No. 138, entitled "An Ordinance Imposing County Licenses, and Prescribing the Method of Making Application for the Same," passed October 5, 1904, by adding a new section thereto to be known as Section 30½.

The Board of Supervisors of the County of Mendocino do ordain as follows:

Section 1. Ordinance No. 138, entitled "An Ordinance Imposing County License, and Prescribing the Method of Making Application for the Same," passed October 5, 1904, is hereby amended by adding a new section to the said ordinance which new section shall be known and designated as section 30½, and which shall read as follows:

"Sec. 30½. Every person, firm, copartnership, corporation or association selling different articles of apparel, dry goods, fancy goods, notions, jewelry, cutlery, groceries, harness, pianos, organs, books, machinery of all kinds, vehicles, hardware, tinware, mill products, or merchandise of any class or character, to persons not regularly engaged in carrying on such lines of business, shall pay a license fee of fifteen dollars per quarter in advance. This section shall be construed to apply to and include persons who exhibit samples and take orders for, or in any manner make sales of any of said articles, and afterwards deliver to the purchaser or purchasers the articles sold. Provided, that the same shall not apply to persons conducting regular place of business in Mendocino County and paying a license therefor as required by the provisions of said ordinance."

Sec. 2. All ordinances and parts of ordinances in conflict with this ordinance are hereby repealed.

Sec. 3. This ordinance shall take effect and be in force on and after the 1st day of April, 1908, and prior thereto shall be published one week in the Dispatch-Democrat, a newspaper printed and published in said County of Mendocino.

The vote on the passage of the foregoing ordinance was as follows:

Ayes—Supervisors Gibson, Saxon, Barnard, Gilmore and Lawson. Noes—None. Absent—None.

In Board of Supervisors passed this 3rd day of March, 1908.

D. H. LAWSON,
Chairman of the Board of Supervisors of Mendocino County.

Attest: Hale McCowen, Clerk.
By C. H. White, Deputy Clerk.
(Seal.) mar13-2t

Tourist AUTOMOBILES Made in Los Angeles, Cal.

The California Car

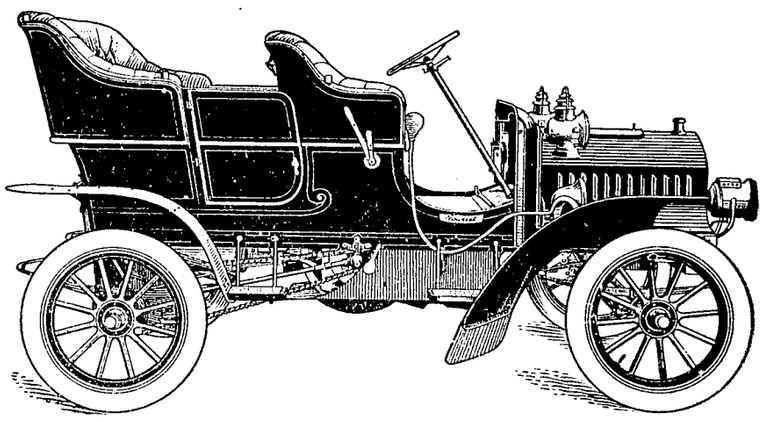

A Pacific Coast Car built for pacific coast roads and conditions. A successful car old enough to be free from experiment and good enough to be guaranteed for one year by its makers. A winning car, holding official records and trophies for endurance, speed, economy and climbing. A car with "honor in its own country."

We absolutely guarantee each and every part of the Tourist Chassis for one year and we will replace, without cost, any part that breaks within that time—tires alone excepted, provided the damage is not caused by misuse or an accident not properly the fault of the vehicle.

A guarantee backed by a manufacturer who is located from 3000 to 4000 miles away from you is of little help when you are in trouble.

J. L. BROWN, Agent :: Ukiah

Miss Mitto Blevins arrived from Woodland last Friday and went to Willits to take charge of one of the departments in the grammar school there. She enjoyed several month's vacation visiting her brother Dr. Blevins in Woodland.

The White House

Entire New Line of Ladies' Shirt Waists

Entire new line of Ladies' and Misses' Linen Suits. Price from $[illegible] to $[illegible] in the following colors, All White, Light Blue, Linen Shade, Dark Brown and Tan.

New Patterns in Embroideries and Insertion.

New Patterns in Valenciennes Laces and Insertion.

Finest Line of Wash Goods Ever Shown Here.

SEE OUR WINDOW DISPLAY

General Store **Jamison Bros.** Opp. Palace Hotel

Something Nice in the House

Some people on entering a house see the furniture, others the walls, others the ceiling--still others note only the hostess. Every last one of them walks on the carpets or other floor covering and makes some mental comment about it. Your carpets all right? Good place, this, to make it so. Prices about as low as the floor you ought to cover.

Hutchison & Roeder

ROCKERS! ROCKERS!

We have a complete line of rockers which we offer at a bargain. Come and inspect them. We also carry a fine line of Brass Beds and bedroom furniture. Don't fail to give us a call.

J. W. EVERSOLE

An Auction Room Incident.

It was an auction sale on Market street, and the auctioneer was disgusted. He had offered a watch and chain which he claimed to be worth $22. The first bid was $1, and he could not get a second. "I'll find out if there is an ounce of nerve in this crowd," said he, and, taking a one dollar note from his wallet, he held it up and asked for bids. A laugh went through the crowd, but for a couple of minutes no one bid on the note. "Come on," said the auctioneer. "What is the matter? Don't you think the bill is good?"

The Turning of the Worm.

Mollie—I wish you were more like Mr. Simpson. Coddle—My dear, if I were more like Mr. Simpson, I should have married a woman more like Mrs. Simpson.—St. Louis Post-Dispatch.

An Index.

Knicker—What is their social standing? Bocker—Do they call it a barn, stable or garage?—New York Sun.

Litigation is a process by which at best we win a cat and lose a cow.—Chinese Proverb.

HISTORY OF TAPESTRY.

The Art Was Known to the Ancient Greeks and Egyptians.

Flemish art [illegible] believed to have been the [illegible] for use as a covering [illegible] art itself is certain, [illegible] being [illegible] subsequent. [illegible] evidently [illegible] science in the [illegible] revived it and [illegible] Tapestry was used by the [illegible] only as drapery or [illegible] for the courts of their houses. Embroidery appears to have served for this purpose in northern Europe until after the twelfth century, and much of the work of this period was really embroidery, such as the [illegible] named Bayeux tapestry. It was in the fourteenth century that tapestry began to be largely made in Flanders, where the weaving industry became very important. At that time twenty-seven streets were occupied by the weavers of Ghent. In 1392 there were 50,000 weavers in Lourain and more still at Arras. Very few samples of fourteenth century tapestry remain, but those that have come down to the present day closely resemble contemporary wall painting. During the latter part of the fifteenth century the golden age of tapestry existed, especially in Bruges and Arras. The Flemish tapestries of that time are models of textile art. The color is rich, the decorative effect strong, the drawing and composition graceful, and the whole arrangement shows consummate skill in endeavoring to meet the exigencies of the loom and at the same time the aesthetic requirements of wall decoration.—Argonaut.

A Deadly Pun.

"What is that?" asked the condemned murderer, pointing to the death warrant in the warden's hand.

"That? That's a noosepaper."—Pearson's Weekly.

His Method.

"Your speech sounded fine," said the attentive listener, "but, do you know, I can't remember half a dozen words of it."

"That's good," answered Senator Sorghum. "The art of speechmaking consists in pleasing the ear without furnishing any data for subsequent contradiction."—Washington Star.

His Arch Look.

Sally Gay—What a cunning little fellow Mr. Callipers is! Dolly Swift—Cunning? Why, he's dreadfully bow legged. Sally Gay—Yes, but that gives him such an arch look, you know.—Truth.

Her Own Money.

Husband—What! Another new dress? Wife—Well, don't be so cross. I bought it with my own money. Husband—Your own? Where did you get it from? Wife—I sold your fur coat.—Boclan.

The upper crust of society depends on the amount of dough underneath.—Philadelphia Record.

S. F. B. C.

In Starting a Business Career Look Beyond Your Time in School Into The Great Future

Careful consideration of the great future will certainly bring you to the San Francisco Business College to take your course.

This school not only gives you the most thorough and practical education possible, but it is in close touch with the great business opportunities offered in the rapidly rebuilding city. We could place five times as many men as we have with good firms, where fair wages are paid at the beginning, and every opportunity offered to advance.

Scores of Mendocino county young people have taken courses in our school and we cheerfully refer you to any of them.

We have standing calls from three of San Francisco's great business enterprises for competent young men who are capable of being advanced to high positions.

We can furnish good board and comfortable room for $22.50 per month.

Write for full particulars.

Albert S. Weaver, Pres.

SAN FRANCISCO BUSINESS COLLEGE

733 Fillmore Street San Francisco, Cal.

Like Marrying a Title.

Old Auntie Mandy, who did the washing, was such a happy, brave old soul that, although she worked very hard early and late and must often have been weary, nothing could depress her. In everything that occurred she saw only "good luck" for herself. One day she brought home the washing in a high state of glee.

"Jes' think, Mis' Arnold," she said, "I's goin' ter git married. Isn't dat jes' fine luck fo' poor, old black woman like me?"

"I shall be very sorry to lose you, Mandy," said Mrs. Arnold, "but I'm glad if your life will be easier."

"Lose me!" gasped Mandy. "Lor'! Mis' Arnold, I can't afford to let you lose me jes' now. Why, I's goin' ter marry Br'er Johnson an' his five chillun. I's got ter hustle now, fur sartin."

"But I fail to see where your good luck is coming in from such a marriage, Mandy."

"Why, chile, if I marry dat man an' his chillun he's promised me six mo' big washes his fust wife done had! Dat's clar luck, Mis' Arnold, clar luck, 'sides habin' de honor ob marryin' in Br'er Johnson's fambly!"—Philadelphia Ledger.

KELLEN & GOWAN'S MACHINE SHOP,

Woodsaw outfits built to order, both dragsaw and circular saw outfits. Pumping plants installed. Cold-rolled steel. Machine bolts, Cap screw, Set screw, cold pressed hex nuts kept in stock. Chilled plow points ground 15 cents each, $1.50 per dozen. Cast iorn shaft boxes, collar and flanges in stock. Derrick Windlasses built to order. All kinds of old castings bought. Patronize home industry. We can save you money on the above work. Second hand machinery bought and sold.

Ukiah, - - California

SUITES WITH BATHS HOT AND COL

All Stages Start First From

THE

Hotel Cecille

Only Modern Hotel in Ukiah

Malpas & Cosgrove, Props.

NEWLY FURNISHED THRUOUT UKIAH, CALIF.

The California Oyster Market and Chop House

GEO. TOPUZES & COMPANY

Best Restaurant in Town. Can Handle All Kinds of Banquets. Fresh Oysters Daily

First-Class Cook from San Francisco

Ideal Service.

STATE STREET NEW MEYER BUILDING

If You Want the BEST WHISKEY Buy the

Capitol O. K. or Lawton Rye

B. S. HIRSCH, Agent

Wholesale Liquor Dealer *117 W. Perkins St.*

Chico Nursery Company

Chico, California

Prities wishing anything in the nursery line should write to the Chico Nursery. Trees will be delivered at the following stations: Ukiah, Willits, Sherwood, Ft. Bragg, Little River, Cloverdale, Healdsburg, Santa Rosa. Write to the nursery for price list and catalogue. First delivery in January. Our prices are low and our trees number 1.

J. S. THOMASON
Salesman

THE AUDUBON

928 Ellis St., San Francisco

¶ A strictly first class rooming house, only a half block from Van Ness Avenue. : :

¶ Rooms en-suite or single. Rates $1 per day up. All modern conveniences, also elevator. Public grill next door. : : : : :

¶ Special attention given to patrons from Mendocino and Lake counties. : : :

¶ Write for special rates by the week. : : : :

C. E. Ganter, Manager — Mrs. L. H. McClure, Proprietress

Hotel Hamlin

EDDY AND LEAVENWORTH STS.

Contains 100 beautifully furnished steam heated apartments, 40 baths. Private telephone service. Sample rooms for commercial travelers. Eddy St. cars from ferry pass the door and connect with 3rd St. cars from S. P. Depot. Rates from $1.00 up. Phone Private Ex. Franklin 428.

The Hamlin is the new headquarters of Mendocino Business men

San Francisco

Now Open

Hotel Robins

Post st near Jones

San Francisco

Best Accommodations. Best Rates in City.

European Plan per day $1 up
With Private Bath, $1.50 up

New, modern, 140 light airy rooms all outside, 75 private baths. Furnished as Annex to Palace Hotel strictly first class. Steam heat, hot water and phone in every room. From Ferry, Sutter St. cars; from 3rd St. Depot, 3rd St. cars, transfer to Sutter.

M. Johnson, Prop.
formerly of Johnson's Restaurant.

The Netherland

EUROPEAN HOTEL

200 Modern ROOMS

IN THE CENTER OF SAN FRANCISCO

CENTER RATES 75c to $2 PER DAY

1139 Market St.

Bet. 7th and 8th Sts. — Mgt. formerly of RUSS HOUSE

FROM DEPOTS — Take any Car on Market Street except Sutter or Eddy Street car

"THE CABIN"

Headquarters For Mendocino and Lake County people. The best place in Frisco to quench your thrist.

McGinnsey & Levy

1804 Geary Street, near Fillmore

60 YEARS' EXPERIENCE

PATENTS

TRADE MARKS
DESIGNS
COPYRIGHTS &C.

Anyone sending a sketch and description may quickly ascertain our opinion free whether an invention is probably patentable. Communications strictly confidential. HANDBOOK on Patents sent free. Oldest agency for securing patents.

Patents taken through Munn & Co. receive *special notice*, without charge, in the

Scientific American.

A handsomely illustrated weekly. Largest circulation of any scientific journal. Terms, $3 a year; four months, $1. Sold by all newsdealers.

MUNN & Co. 361 Broadway, New York
Branch Office, 625 F St., Washington, D. C.

Fine Apples—We have some nice apples, Baldwins and Newtown pippins.
Home Supply Co.

DELINQUENT TAX LIST OF UKIAH

Town of Ukiah City, County of Mendocino, State of California.

Delinquent tax list of the Town of Ukiah City, County of Mendocino, State of California, for the year 1907, showing the names of the persons, description of property delinquent, and the amount of the taxes, penalties and costs due thereon.

Bishop, W H: Lot 4 of blk. 7, Wagenseller's Add., Ukiah. Tax 90 cents, penalty 13 cents, costs 50 cents, total $1.53.

Frasier, Frank: Lot 5 of Blk. K, Ukiah North Add. Tax 90 cents, penalty 13 cents, costs 50 cents, total $1.53.

Grovling, Theodore: Lots 7 and 8 of block K. Ukiah North addition; Lots 12, 13 and 14 of block U, Ukiah North addition. Tax $5.95, penalty 89 cents, costs $1. total $7.84.

Grieves, William: Lot 6, of block 6 of Wagenseller's Addition. Tax $2.40 penalty 36 cents, costs 50 cents, total $3.26.

Gumpel, Max: Lots 1, 2, 3, and 4 of block U of Ukiah North Addition. Tax $3.60, penalty 54 cents, costs 50 cents, total $4.64.

Heap, C W: Lot 10 and s½ of lot 7 of block 1 of Cottage Addition, Ukiah. (Also personal property.) Tax $2.25, penalty 34 cents, costs $1.00, total $3.59.

Hayden, R E: Lots 23 and 24 of block T of Ukiah North Addition Tax $1.80, penalty 27 cents, costs 50 cents, total $2.57.

Howell, A S: Lot bounded north by Clay street, east and south by lot of McPeak, and west by lot of D Weldon. Tax $4.20, penalty 63 cents, costs 50 cents, total $5.33.

Harris, Clarence: Lot 12 of block T of Ukiah North Addition. Lots 13 and 14 of block N of Ukiah North Addition. Tax $6.30, penalty 94 cents, costs $1.00, total $8.24.

Jennings, W F: Lot 8 of block 1 of Ukiah North Addition. Tax 55 cents, penalty 8 cents, costs 50 cents, total $1.13.

La Porte, Frank: Lot 17 of block I of Ukiah North Addition. Tax 90 cents, penalty 14 cents, costs 50 cents, total $1.54.

McCowen, Hale: Land bounded north by lot of Weir; south by River road; east by land of Cleveland; west by State street, and containing six acres. Tax $33.60, penalty $5.10 costs 50 cents, total $39.14.

Peterson, G: Lot 3 of block P. Lots 2, 3, 4, 5, and 6 of block T. Lot 10 of block J. Lot 8 of block N. Lot 6 of block K. All in Ukiah North Addition. Tax $9.10, penalty $1.36, costs $2.50, total $12.96.

Plumb, W B: Mortgage dated Jan. 10, 1906 (H L Sawyer and wife, mortgagors.) Original value $300. Interest in lot 3 of block 6, Wagenseller's Addition to Ukiah City. Tax $3.60, penalty 54 cents costs 50 cents, total $4.64.

Ryerson, R S: Lot 5 of block 7 of Wagenseller's Addition. Lot bounded north by Perkins street; south by Percy's lot; east by land of Marchio; west by land of Marble. Lot 27 of Percy's Addition to Ukiah. (Also personal property $430.00.) Tax $11.50, penalty $1.72, costs $2. total $15.22.

Smith, Mrs. Louella: Lot bounded north by Holden street; south by lot of Mrs Carothers; east by lot of Hill; west by Spring street. Tax $2.40, penalty 36 cents, costs 50 cents, total $3.26.

Stahmer, F A: Lot bounded north by Church street; south by lot of Sholl; east by lot of Wurtenburg. Tax $1.80, penalty 27 cents, costs 50 cents, total $2.57.

Schwartz, Meyer: Lot 6 of block J of Ukiah North Addition. Tax $1.20, penalty 18 cents, costs 50 cents, total $1.88.

Starkey, Mrs. A M: Lots 5, 6, 7, and 8 of block 10 of Wagenseller's Addition. Tax $5.40, penalty 81 cents, costs 50 cents, total $6.71.

Sawyer, N: Lot 6 of block 5 of Wagenseller's Addition. Tax $1.50, penalty 22 cents, costs 50 cents, total $2.22.

Sawyer, H F: Lot 7 of block 5 of Wagenseller's Addition. Tax 90 cents, penalty 14 cents, costs 50 cents, $1.54.

Renick, A S: Mortgage dated Dec. 15, 1905, W O Miller, mortgagor, original value $500,00. Int. in lots 8 and 9 of block 14 of Wagenseller's Addition to Ukiah City. Tax $6.00, penalty 90 cents, costs 50 cents, total $7.40.

Ukiah Brewing Company: Lots 2, 3, and 4 of block 5 of Wagenseller's Addition to Ukiah City. Also personal property $5600.00. Tax $108, penalty $16.20, costs $1,00, total $125.20.

Notice is hereby further given that unless said taxes, together with the penalties and costs, are paid prior to Monday, the 6th day of April, 1908, the property on which such taxes are a lien will be sold to the Town of Ukiah City, in accordance with law, on Tuesday the 7th day of April, 1908, at 2 o'clock P. M., in front of the County Court House, east entrance, in said Town of Ukiah City, County of Mendocino, State of California.

Dated at Ukiah City, this 2nd day of March, 1908.

WARREN DeMERRITT,
Marshal and ex officio Taxcollector of said Town of Ukiah City.

Arabian Hypocrisy.

Writes a traveler: "The noblest and the basest Arabs are agreed that to obtain as quickly as possible all the available cash they can lay their hands on is by no means discreditable. But even here subtle dialectic comes into play. The Arab must always have right on his side, for in studied and complex hypocrisy he has nothing to learn from us. If an Arab would rob his guest—I am speaking from personal experience—he will first talk at length on the subject of honor, hospitality, and so forth. He will gradually work the matter round as to why you are traveling, throw out suggestions that spies, enemies and intruders can not claim hospitality, suggest that he himself is poor, question himself as to whether he ought not to detain you as a prisoner, again state that he is in want, and thus shift from blackmail to cajolery and from gentle requests to threats, until he has extorted a sum of money which in his curious brain he might describe as the least he could accept with honor or the most he could extract without danger to himself."

The Spanish Galleon.

Primarily the galleon was but a peaceful merchant ship, but by the irony of fate she became, almost from her inception, a center of the fiercest fighting. Square rigged and high of stem and stern, broad of bow and low of waist, with massive bulwarks and forecastle, and poop three and four decks high, she possessed a picturesque appearance, but little of sensible naval architecture. The stem was clumsy broad and blunt and smashed heavily through the waves to the great detriment of speed. This and the towering stern prevented such a surface to the wind that the difficulties of steering were quite formidable, and six or eight men at the wheel were not unusual. The method in this apparent madness of marine construction was the landlubber's instinct, still strong in men of the sea of those days, to reduce all naval maenuvers to the stand up and knock down tactics of the land fight on a common platform.—John C. Fitzpatrick in Scribner's.

Bluffed the Parson.

The former Lord Elphinstone's parish minister was a very scatter brained theologian and in his sermons often knew not the end from the beginning. One Sunday his lordship, in his customary sleeping, gave vent to an unmistakable snore. This was too much for the minister, who stopped and cried, "Waken, my Lord Elphinstone!"

A grunt followed, and then his lordship answered, "I'm no sleepin', minister."

"But ye are sleepin'. I wager ye dinna ken what I said last," exclaimed the pastor.

"Ou, aye," returned the peer. "Ye said, 'Waken, my Lord Elphinstone.'"

"Aye, aye!" said the minister. "But I wager ye dinna ken what I said last afore that."

"Tuts," replied the nobleman promptly. "I'll wager ye dinna ken yersel'."—Dundee Advertiser.

Instead of Cutting Corks.

After withdrawing a cork from a bottle the former rapidly expands, and when one wishes to replace it one frequently finds that it has become too large for the purpose. The usual remedy in such cases is to pare pieces off the [illegible] however, [illegible] the cork, as a rule, is far [illegible] to make cuts [illegible] the bottle. A better [illegible] the cork and roll [illegible] forward with one's [illegible] in order of pressure. After a few minutes of this [illegible] it will have become [illegible] and can be inserted in the bottle. (Cont. Gleaner.)

A Rare Complaint.

"Isn't it strange," asks the first man, "that so many men, after years of ruthless commercial practices, piracies one might almost say, after they have climbed to the very pinnacle of success, should have softening of the brain?"

"It would be stranger yet, infinitely stranger," replied the man with the corrugated brow, "if any of them ever had softening of the heart."—Puck

Sex and Beauty.

Why are men better looking than women? It is a problem which must perplex and pique modern women, for taking them in the aggregate men nowadays leave women behind in point of personal beauty.—London Gentlewoman.

Waiters Tipping Waiters.

"Did you ever see one set of waiters serve a meal to another set?" asked the gray headed man. "I did. I happened to be eating in the rear end of a restaurant the other day when there came a shift of men. A dozen of them sat down at nearby tables, and the others waited on them. When they had finished eating every last waiter tipped the fellow who had served him. I thought at the time it was a hint for us three or four old duffers who happened to be munching away there to follow suit, but I learned later that it is customary among waiters. Of course each gets his money back in time, because they all tip one another, but the practice shows how sacredly waiters as a class regard the institution of tipping."—New York Sun.

PROFESSIONAL CARDS

ORNBAUN & FRASIER
ATTORNEYS AT LAW
927 Pacific Building
SAN FRANCISCO - - - - CAL.
Will promptly attend to all business entrusted to their care.

H. J. TRACHSLER M. D.
SPECIALIST
Rectal & Skin Diseases a Specialty
UKIAH - - - - CAL.

W. S. [illegible]
ATTORNEY AT LAW
White Building
UKIAH - - - CAL

DR. W. A. WHITLOCK
PHYSICIAN AND SURGEON
Ukiah, Cal.
OFFICE AND RESIDENCE—EVANS HOUSE
514 N. State St. Phone Main, 114.

J. W. PRESTON
Attorney and Counselor at Law
Will Practice in all State and Federal Courts
UKIAH, CAL

DR. CHAS. E. PEIRCE
OSTEOPATHIC PHYSICIAN
Office—Palace Hotel, room —. Hours—10 to 12 a. m., 2 to 4 p. m. Other hours by appointment. Telehone No. 84

S. P. BEATTIE
Real Estate Agent
WILLITS, CAL.
Dealer in City and Country Property. All letters asking for information promptly answered.

DR. [illegible]
DENTIST
Ukiah, Cal
OFFICE—McClashan Building.

W. [illegible]
ATTORNEY AND COUNSELOR AT LAW.
Ukiah, Cal.
Will practice in all the courts of the state. Prompt attention given to all business entrusted to his care. OFFICE: Second St., south of Christian church.

[illegible]
DISTRICT ATTORNEY and ATTORNEY AT LAW.
Ukiah City, Cal.
Will practice in all the Courts of the State. Prompt attention given to all probate business and civil business to which the county is not a party.
OFFICE—Upstairs in Court House.

J. [illegible]
ATTORNEY-AT-LAW.
Ukiah City, Cal.
Business promptly attended to in all State and Federal Courts or before any of the Departments.
OFFICE—Marks building, S. of Court House.

THOMAS, PEMBERTON, & THOMAS
ATTORNEYS and COUNSELORS AT LAW
Ukiah, Cal.
OFFICE—In Postoffice Building, Coner School and Perkins streets.
Will practice in all State and Federal Courts

McNAB & HIRSCH
Attorneys and Counselors at Law
Ukiah, Cal.
Will practide in all State and Federal courts
Office—In Odd Fellows' building.

DR. IDA M. LATHROP
WOMEN AND CHILDREN'S DISEASES A SPECIALTY
Ukiah, Cal
Residence at Hotel Cecille
Office No. 204 Oak st. Phone, 613

DR. E. G. CASE,
DENTIST
Ukiah City, Cal.
Office—Corner Oak ave. and Smith streets—two block west of Sheriff's office.

DR. J. R. THOMAS
DENTIST
Office—White Building

Rental Business — Insurance
J. M. OWEN
REAL ESTATE — UKIAH, CAL.
Agent Northwestern Mutual Life Insurance Company. Phone 554

A Model.

A witty professional man was chatting with some women about a friend of theirs who was notoriously henpecked. His better half makes him walk a chalked line, and woe be unto him if he deviates from it.

"He is a model husband!" exclaimed one woman in the party.

"Nay, not model, but modeled," interrupted the professional man, "but whether in clay or putty deponent sayeth not."

Flattery.

Flattery pleases very generally. In the first place, the flatterer may think what he says to be true, but in the second place, whether he thinks so or not, he certainly thinks those whom he flatters of consequence enough to be flattered.—Johnson.

Its Evolution.

Friend—How did you come to write that "best seller?" The Modern Lit'ry Gent—First I was struck by a thought. I epigrammized the thought, sketchized the epigram, playized the sketch, novelized the play and advertised the novel!—Puck.

The Best Part.

"Tommy, did you give your brother the best part of the apple, as I told you to?"

"Yessum. I gave him the seeds. He can plant them and have a whole orchard."

Wifely Cheer.

"I haven't a pull with any one," said the unsuccessful man.

"Oh, yes, you have, dear," said his wife encouragingly, "with the fool killer."—Life.

Talked Too Much.

In a certain village of New Hampshire there is a quaint old character known as Boss Mellin keenly alive to the truth of the old saying, "Silence is golden." Mellin's gift in this respect approaches genius, though he was fully aware of what he deemed his shortcomings therein.

Mellin used to make mattresses for a living. One day a native of the place entered his shop and asked, "Boss, what's the best kind of a mattress?"

"Hinkins" was the laconic response of Boss.

Twenty years later, so runs the tradition, the same man again entered the shop and again asked what, in the opinion of Mellin, was the best kind of a mattress.

"Straw," said Boss.

"Straw? You told me hinkins was the best!"

Boss Mellin emitted a sigh. "I've always ruined myself by talkin'," said he.

Maiden Insurance.

The Maiden Insurance company is a singular Denmark institution. It is confined to the nobility, and the nobleman, as soon as a female child is born to him, enrolls her name on the company's books and pays in a certain sum and thereafter a fixed annual amount to the treasury. When the young girl has reached the age of twenty-one she is entitled to a fixed income and to an elegant suit of apartments, and this income and this residence, both almost princely, are hers until she either marries or dies. The society has existed for generations. It has always prospered. Thanks to it, poverty stricken old maids are unknown among the Denmark nobility, but every maiden lady is rich and happy.

Not Responsible.

"Hold on," said the learned chemist. "Didn't I give you a bottle of my wonderful tonic that would make you look twenty years younger?"

"You did," replied the patient, "and I took it all. I was then thirty-nine, and now I am only nineteen."

"Well, then, will you please settle this bill you owe me for the treatment?"

"Oh, no! As I am only nineteen now, I am a minor, and minors are not held responsible for the bills they incur. Good day, sir!"—Illustrated Bits.

"To [illegible] or, "that you will [illegible] an ex convict?"

"Well, [illegible] "to tell [illegible] there [illegible] to be" —Exchange.

Our Clubbing Rates

The Dispatch-Democrat in addition to giving its subscribers a relief Map of Mendocino county, will give all of our subscribers who wish to take Bryan's Commoner or the Weekly Examiner the benefit of our commission on the same.

The Dispatch, one year	$2.50
The Commoner, one year	1.00
Both papers	$3.25
The Dispatch, one year	$2.50
The Weekly Examiner, one year	1.50
Both papers	$3.60

Trade-Mark Dr. Kellett's Oil of Eden — Trade-Mark Sweet Spirits of Eden

Rheumatism, Liver and Kidney Troubles positively cured with *Kellett's Oil of Eden and Sweet Spirits of Eden*. For proof of truth call or send to

YOUR DRUGGIST IN UKIAH or Sesalat all drugstore

Cancer Cured

Without Knife or Pain—No Pay Until Cured

IN WOMAN'S BREAST ANY LUMP IS CANCER

FREE BOOK—CURE YOURSELF AT HOME

I WILL GIVE $1000 IF I FAIL TO CURE ANY CANCER I TREAT BEFORE IT POISONS DEEP GLANDS

Without Knife or Pain, at Half Price for 30 days. Not a dollar need be paid until cured. Absolute guarantee. 31 years' experience.

"MOTHER AND DAUGHTER CURED OF 3 BREAST CANCERS

Dr. Chamley cured a large cancer on my breast at my home in 1899. Two years before that he cured my mother of large cancer in each breast. We have both been entirely well ever since. Mother and I together knew of at least fifty of his most astonishing cures. Dr. Chamley saved our lives and we will write to anyone wanting information about his wonderful treatment.

Mrs. [illegible], Vallejo, Cal.

"LUNG" BALDWIN CURED OF 3 CANCERS

[illegible] Seattle, Cal.

Rose Plasters Book on Cancers, ever printed SENT FREE to those who describe their cancer. Write for the book now. Cancer poisons DEEPER every day.

Address DR. AND MRS. DR. CHAMLEY & CO. 696 McAllister St. Suite [illegible], San Francisco, Cal.

CALIFORNIA NORTHWESTERN RAILWAY CO.

Official Time Schedule

Towards S. F.		Effective Nov. 11, 1906.	From S. F.	
A. M.	P. M.		A. M.	P. M.
Ar. 10:25	Ar. 6:20	San Francisco	Lv. 7:10	Lv. 3:30
" [illegible]	" 5:20	San Rafael	Ar. 9:4	Lv. [illegible]
" 8:3[illegible]	" 4:25	Fairfax	" 9:35	" 5:58
" 8:5[illegible]	" 3:50	Santa Rosa	" 10:10	" 6:30
" 7:2[illegible]	" 3:10	Healdsburg	" 10:1[illegible]	" 6:42
" 6:50	" 2:35	Cloverdale	" 11:20	" 7:42
" 6:11	" 1:58	Hopland	" 12:30	" 7:50
Lv. 3:45	Lv. 1:30	Ukiah	" 12:30	" 8:30
	A. M.		P. M.	
	Ar. 10:20	Willits	Ar. 1:55	
	Lv. 11:00		Lv. 2:30	
	Lv. 8:00	Sherwood	Ar. 3:50	

JAS AGLER, Gen. Manager. — R. X. RYAN, Gen. Pass. Agt.

106 So. School St. west of P.O.
Telephone Main 144

DONOHOE & GANTER

PLUMBING & TINNING

Heating Stoves, Ranges, Pumps, Tanks, Sampson Windmills, Brass Goods of all kinds. Repairing of all kinds. All work promptly done.

ESTIMATES FURNISHED

Sunset Express

Fast Flying Sea to Sea

Drawing room Sleepers, unsurpassed Dinning Car Service, Observation Parlor, Library, Cafe, Open Air Rotunda, Oil Burning Locomotives.

Personally Conducted

Excursions via New Orleans in modern tourist car to Chicago, Cincinnati, Washington and St. Louis

Great Winter Route through the land of the cotton and the cane and the great cities of the

New South

For futher information write or call on nearest agent.

Southern Pacific

The Eagle

Feed & Livery Stable

—STATE STREET—

Opposite Charlton's Blacksmith Shop

A. [illegible] — PROP'R

Splendid turnouts for hire. The best of care taken of transient stock. Your Patronage solicited.

HUTCHISON AND ROEDER

UNDERTAKERS And EMBALMERS

Finest Funeral Parlors in the county, free of charge. Lady assistant when required.

Phones—Office 23, residence 651

J. W. Eversole

EMBALMER and FUNERAL DIRECTOR

New Building North of Palace Hotel

Phone 162 — Residence 165

SHAWS' PURE MALT—Perfect as a beverage or medicine. It prevents chills and tones up the system. It exhilarates and does not poison.

THE DISPATCH-DEMOCRAT

CITY AND COUNTY OFFICIAL PAPER

J. B. SANFORD

ADVERTISING RATES—Locals, $1.00 per square. COMMERCIAL RATES—20 cents per inch each first insertion; $1.00 each subsequent insertion.

Subscription Rate, per Year : : : : : $2.50

UKIAH, CALIFORNIA, FRIDAY, MARCH 20, 1908.

TO OUR SUBSCRIBERS

The Dispatch has notified all its delinquent subscribers of the new ruling of the Postal Department requiring all weekly papers to keep the subscribers paid up to within a year or drop them from the list. And statements have been sent to all that are in arrears.

Most all have responded and many have paid up a year in advance. Some have not yet heeded our request, and again we urge them to do so at once. There is no alternative; we have to obey the law, and we cannot afford to run the chances of losing the second class postal privilege, or paying the fines imposed by the government.

Because the delinquent is dropped from the roll is no sign that he is absolved from paying the debt. All those that are in arrears and do not make satisfactory arrangements will be dropped from the roll and suit brought to collect the amounts due.

We have always been very lenient with our subscribers and have usually given them all the time requested. But there is no alternative now and we are forced to collect whether it is convenient or not.

If you cannot pay all, pay enough to keep in standing so that the paper can be sent in the usual way without violating the law. Do not neglect this warning, but pay up promptly and avoid the annoyance of collecting through legal process.

INCONSISTENCIES OF TAFT'S FRIENDS

The friends of Secretary Taft are advancing very specious arguments against Mr. Bryan and supposedly in favor of Mr. Taft in relation to the candidacy for President. They say that in event of Mr. Bryan's election that he could do nothing because he would be handicapped by a Republican Congress.

Do they not see that if their argument is true that they are furnishing the very reason why not only Mr. Bryan should be elected, but an entire quoto of Congressmen at the coming election? If their argument is true it means that either the Republican members of Congress are opposed to the Bryan policies, by a more modern term characterized as the Roosevelt policies, or that the Republicans are so partisan that they would rather defeat the needed reforms in governmental administration than allow a Democratic President to in any way participate in the honor of having brought those reforms about. If the last is true it is obvious that it is time for the people to cut loose from parties and vote for men who will administer the government first and give thought to partisanship afterwards. The nation has no further guarantee of freedom and of individual liberty or of incorruptible government when the policies of government must hinge upon the expediency relative to influence upon the prestige of a party or a leader of a party.

If the first is true, if the majority of the Republican members of Congress are opposed to the Roosevelt policies then Taft could accomplish no more in the way of bringing about reform legislation or enforcing it than could Bryan. It has been demonstrated time and again that a Republican President can be rendered as helpless so far as his own policies are concerned by an antagonistic Republican Congress as though he was a Democrat.

And so the argument of Taft's friends fall flat with this exception. There is an indirect inference in their argument that the trusts and powers of Wall street are going to give their attention to obtaining a majority of Republican trust-controlled members of Congress and the Senate. There is an admission in the statement of Taft's friends that this result may be accomplished. Then it follows that the people should try to elect Bryan and Democratic Congressmen and thus reduce such majority.—*Grass Valley Union.*

L. H. Neil, one of Potter valley's most prosperous farmers, was down o the county seat yesterday on business. He reports splendid weather p that way and the farmers all busy. This office acknowledges a pleasant call.

WORKINGMEN ARE BUNKOED

When remedial legislation is proposed in Congress, be it tariff or child labor, the cry goes up on the first proposition that it will disturb business and depress the value of bonds and securities, and when the second proposition is mentioned the cry of States' rights goes forth in all its vigor.

The working class can go and pay high protective tariff prices for that which they must buy, so that they will not come in competition with the pauper labor of Europe; because if he did his wages would go to their level. Like a chump he has believed it; voted that way; talked that way. As a matter of fact he has protected himself from foreign prices in all that he had to buy, and when it comes to geting his share in wages in accordance with the American standard of living he finds that absolute free trade in labor puts him out on the pike where he is at liberty to become a tramp—out of work, out of money, torn from his family, because he must go look for employment somewhere so that he can provide for those he has pledged his God to protect.—San Diego Labor Leader.

When the Democratic convention meets at Fresno in May it should endores Theodore A. Bell for United States Senator, and pledge the candidates for the legislature to support him for said office in case of their election. The people want a big man in the Senate, and Bell towers above any other man in the state today and would be a tower of strength to the ticket. The Democrats won the legislature of 1893 by endorsing Stephen M. White. The only way to capture the next legislature is to come out boldly for Bell. That is the nearest we can come under present conditions to electing a United States Senator by the people. Let the Fresno convention endorse Bell, and give the people a chance.

The Missouri Republican convention, which endorsed Taft, contained 1,074 delegates, of whom it is said 672 were Federal officeholders. If there are only 672 Federal officeholders in Missouri we don't see why there were 1,074 delegates in the convention. There is something crooked in that.—The Star.

In many of the municipal elections, the Anti-saloon people are making a great fight to blot out the saloon. In Healdsburg the fight is quite warm and spirited. Santa Rosa is also having a spirited contest with the ministerial union, and the Democrats and Republicans have "fused" in order to down the so called league.

Now that the Supreme Court has upheld the ruling of the Appellate Court in the Schmitz-Rueff case it is in order for all law abiding citizens to accept the law and stop abusing the courts. The decision was unanimous in both cases, so it would seem that the decision is good law, however much we may have wished it otherwise. The thing to do is to correct the law at the next legislature. Let all criminals be convicted lawfully, and let no one violate the law in order to secure a conviction.

The efforts of some newspapers that can always be bought for a song to try to scare the courts and officials into doing as they wanted has proven to be a fizzle. We do not want any newspaper government. There is not a single big daily in San Francisco but what has a selfish end to gratify. Cut out this selfishness and let the people rule.

PROCEEDINGS OF SUPERIOR COURT

Joseph Stevenson vs. Mabel Stevenson: Final decree of divorce.

Application of Orland Stifani to become citizen of the United States: Continued till April 1908.

Estate of Alexander Swanson, an insane,: Order appointing J. C. Weller guardian and petition dismissed.

Estate and guardianship of Elizabeth Nobles: Continued.

Lucas Bros. Co. vs. Ukiah Brewing Co: Demurrer overruled and 15 days to answer.

The People vs. Fred Yatting: Plead guilty to misdemeanor and was fined $100 or serve 50 days in jail.

The People vs. Alfred Clockers: Plead guilty to misdemeanor and fined $100 or serve 50 days in jail.

The People vs. Oscar Johnson and F. E. Smith: Plead guilty to crime of misdemeanor and fined $100 or serve 50 days in jail.

The People vs. Thomas Clark: Plead guilty to charge of misdemeanor and fined $100 or serve 50 days in jail.

The People vs W. A. Gilliam: Information for felony. Verdict of jury not guilty.

Estate of Adolph Henkle, deceased: Decree of final distribution.

Estate of E. F. Swortfiguer, deceased: Order setting aside homestead to the widow of deceased.

Estate of James M. Nolan, deceased: Continued to April 13.

Estate of Matie McPhee. deceased: Hearing of final account set for May 5, 1908.

Estate of Sarah Marshall, deceased: Arthur Marshall appointed administrator, bonds $150.

Estate of Sarah B. Sheriff, deceased: Final account allowed and settled and final distribution ordered to the heirs.

Estate of Samuel Wheeler, deceased: Order appointing W. T. Saxon administrator., bonds $50.

Estate of A. Washington, deceased: John Taylor appointed administrator.

Estate and guardianship of Lorenzo and Estie Gschwend, minors: Final account allowed and guardian's resignation accepted.

Estate and Guardianship of Ellis Glenn Gschwend and Lorenzo Etic Gschwend, minors: Order appointing Mrs. Ellen Williams guardian, bonds $2200 for each minor.

Estate of Joseph August Sousa: Order directing administrator to sell real estate.

Estate of Minnie Taylor, deceased: Order appointing Joshua Grindle special administrtor, bonds $8000.

J. W. Spottswood vs. J. C. Hughes: Continued to March 23.

Jefferson Davis Dicken vs. Mary E. Dicken: Defendant granted to March 26 to serve final anwser.

Mary L. Gray vs. D. H. Antrim and J. P. Connor: Argued and submitted.

Monroe Lumber Co. vs. W. M. Standley: Plaintiff allowed to amend complaint. Restraining order to continue except as to certain machinery. Plaintiff files stay bond of $1700 and case to be on calendar March 23.

Monroe Lumber Co. vs. United Lumber Company: Default of defendants ordered entered; case dismissed as to all fictitious defendants, and decree of foreclosure and order of sale drawn for $141,224.18. Order appointing W. G. Poage receiver to take charge of the property and to give bond as receiver in the sum of $2500. Said W. G. Poage also appointed commissioner to sell the mortgaged premises. Bonds fixed at $100.

Marriage Licenses Issued

Peter Duarte to Sarah A. Williams, both of Hopland.

Louis Edgar James to Ethel Adeline Taylor.

Thomas Hinthorne to Mary J. Doan, both of Covelo.

MUST DIP THEIR SHEEP

State Veterinarian Issues Important Proclamation to Sheep Men

State Veterinarian Charles Keane has issued the following proclamation relative to dipping sheep. A copy of which has just reached this office. The proclamation was issued March 2, from the executive department and is given in full below.

Whereas, The State Veterinarian of the State of California has ascertained that a contagious, communicable disease known as scabies exists generally among the sheep in the State of California, in consequence of which disease the sheep industry of said state is snow suffering, and will continue to suffer, serious financial losses unless said disease of scabies in sheep is immediately checked; and

Whereas, In consequence of the large number of sheep in said State which are infected with said disease of scabies the Secretary of the United States Department of Agriculture has placed in quarantine the entire State of California; and

Whereas, Under and by virtue of an Act of the Legislature of the State of California entitled "An Act to protect domestic live stock from contagious and infectious disease, to provide for the appointment and duties of officials to carry into effect the provisions of this Act, and to provide an appropriation therefor," which became a law March 18, 1899 (Statutes and Amendments to the Codes of the State of California 1899, Chapter XCVI), and as amended March 20, 1905, and March 23 1907 (Statutes and Amendments to the Codes of the State of California 1905, Chapter CCCLV, and Statutes and Amendments to the State of California 1907 Chapter 556O) the State Veterinarian of the State of California in order to eradicate and to prevent the further spreading or communication of said disease of scabies in sheep has, on this second day of March, 1908, made and established the following rules and regulations:

(a) All sheep in the State of California must be dipped under the supervision of the State Veterinarian, or his duly authorized agent, between March 15, 1908, and July 15, 1908, inclusive.

(b) Sheep affected with scabies, and other sheep exposed to said disease must be dipped twice, with an interval between the dippings of not less than nine days nor more than twelve days. All other sheep in the State of California not so effected with scabies, or exposed thereto, must be dipped once.

(c) Dipping solutions must receive the sanction of the said State Veterinarian, or his duly authorized agent, before they will be officially recognized by said officers.

(d) All corrals, chutes, barns, feed lots, premises and other places in which sheep affected with said disease of scabies have been placed must be cleaned and disinfected in a manner prescribed by the said State Veterinarian, or his duly authorized agent; and

Whereas, The said State Veterinarian, by and with the approval of the undersigned as Governor of the State of California, has established the above rules, orders and regulations for the purposes aforesaid, it is hereby ordered that a violation of any or either of the above rules, orders and regulation shall be an offense and punishable as provided by the laws of the State of California; now

Therefore, I, J. N. Gillett, as Governor of the State of California, by virtue of the authority vested in me by law, do hereby proclaim the above rules, orders and regulations prescribed by said State Veterinarian for the eradiction and to prevent the spreading or communication of said disease of scabies in sheep to be in full force and effect, and binding rules, order and regulations within the State of California, and that a violation thereof shall subject any and all persons so violating any or either of said rules, orders and regulations to the penalties provided for in section eight of that said Act of the Legislature of the State of California entitled, "An Act to protect domestic live stock from contagious and infectious diseases, to provide for the appointment and duties of official to carry into effect the provisions of this Act, and to provide an appropriation therefor."

Mrs. Anna Cranz begs to inform the ladies of Ukiah and vicinity that she will have her Spring opening March 26th, and 27th and will display her Spring and Summer millinery. She invites all the ladies to call and inspect her goods before purchasing elsewhere.

George Higgins is still holding on as guard at San Quentin and is giving good satisfaction.

SPRING HAS COME

And we are prepared to supply your wants in Summer Underwear, Lace Hoisery, etc We also have what you want for house cleaning purposes and also a nice line of Lace Curtains.

Lace curtains 74c to $1.19. Dressers scarfs, lace trimmed 25c. Paper window shades 23. Fine opague shades 35c. Misses Jersey ribbed vests 6c. Ladies' fine lace hose 15c to 45c. Ladies' Jersey ribbed pants 25c. Ladies Jersey ribbed vests 10c and 15c. Ladies extra size ribbed vests 15c. Ladies' fine quality ribbed vests 25c. Ladies' white hose 15c to 25c.

SPECIAL FOR SATURDAY, MARCH 14

Ladies Embroidered Collars regular 10c value, Special Saturday Only 5c each.

THE VARIETY

Ukiah's Bargain Store — West of Court House

L. O. L. P. — Ukiah, Cal.

ATTENTION, LADIES

For something in Ladies' and Children's furnishing goods call on MRS. Wm. M. WILSON

Corsets, Hosiery, Children's Hats and Caps

Fancy Notions and Infant's goods

Contest Notice

DEPARTMENT OF THE INTERIOR
UNITED STATES LAND OFFICE,
Oakland, Calif., March 2, 1908.

A sufficient contest affidavit having been filed in this office by Laura J. Nunn, contestant, against Homestead entry No. 16517, made July 25, 1898, for SE¼ SW¼, sec. 2, and H. E. No. 17143, additional for Lots 2, 3, SW¼ NE¼, section 2, Township 13 N. Range 13 W., M. D. M., by Gilbert Shore, contestee, in which it is alleged in substance that said Gilbert Shore has failed to reside upon, improve or cultivate either of said homestead claims for over three years last past; that he has totally abandoned and deserted said lands ever since January 24, 1903; the said time being for six months immediately preceding the expiration of the five years from time of filing; that neither he nor anyone for him has resided upon, cultivated or improved said land since January 24, 1903, and that he has not lived a sufficient length of time upon said land in which to earn a patent, and that said alleged absences were not caused by his enlistment or services in the army, navy or marine corps of the United States, said parties are hereby notified to appear, respond, and offer evidence touching said allegation at 10 o'clock on Monday, April 20, 1908, before J. L. McNab, notary public, at Ukiah, Cailf., and that final hearing will be held at 10 o'clock on Monday, April 27, 1908, before the Register and Receiver at the United States Land Office in Oakland, Calif.

The said contestant having, in a proper affidavit, filed March 2, 1908, set forth facts which show that after due diligence personal service of this notice cannot be made, it is hereby ordered and directed that such notice be given by due and proper publication. T. G. DANIELLS, Register.
5t GEO. STONE, Receiver.

For Sale—A cigar stand, good location; good paying property. A bargain if applied for at once. Apply to A. R. Schoomaker, real estate agent, White Building. Fine lot of town and country property for sale.

The Record is advocating the incorporation of the town of Point Arena. It would certainly be better for all concerned in that little community if they had an incorporated town. That would give them local self government and a chance to spend the money at home and as they please. It is certainly worth trying.

Six fresh milk cows for sale. Fine milkers. Also thorough bred black orpington roosters. Enquire at the W. W. Van Arsdale ranch. tf

Young Men's Clothes
Ederheimer, Stein & Co.- Makers

ONE of our Spring styles you'll find wherever good fellows get together. Not extreme; nor too plain; but always stylish.

Has scored with other young men; will with you, too. See why just the minute you put it on.

A pattern to please every fellow.

Agents Wanted—An old reliable wholesale house of Sacramento desires the services of a competent man to travel with wagon and team advertising and selling its preparations in the territory in and around Ukiah. If interested, write to P. O. Box No. 103, Sacramento, Cal.
mar 20 4t.